



GAT MONTHLY MEMBERSHIP PROGRESS REPORT

Results as of: 11/30/2021

GAT Constitutional Area 2

REPORT DOES NOT INCLUDE CLUBS IN UNDISTRICTED AREAS.

| Clubs | | | |
|-----------------------|---------------|-----------|---------------|
| RESULTS FOR 2021-2022 | | | |
| QUARTER | NEW CLUB GOAL | NEW CLUBS | DROPPED CLUBS |
| JULY/AUG/SEPT | 15 | 2 | 9 |
| OCT/NOV/DEC | 48 | 6 | 3 |
| JAN/FEB/MAR | 39 | 0 | 0 |
| APR/MAY/JUNE | 33 | 0 | 0 |

| Members | | | |
|-----------------------|------------------------|----------------------|--|
| RESULTS FOR 2021-2022 | | | |
| QUARTER | MEMBER GROWTH NET GOAL | MEMBER GROWTH ACTUAL | DROPPED MEMBERS ACTUAL (including transfers) |
| JULY/AUG/SEPT | 367 | 442 | 691 |
| OCT/NOV/DEC | 478 | 665 | 578 |
| JAN/FEB/MAR | 439 | 0 | 0 |
| APR/MAY/JUNE | 401 | 0 | 0 |

GOALS AND ACTUAL NEW CLUBS CUMULATIVE

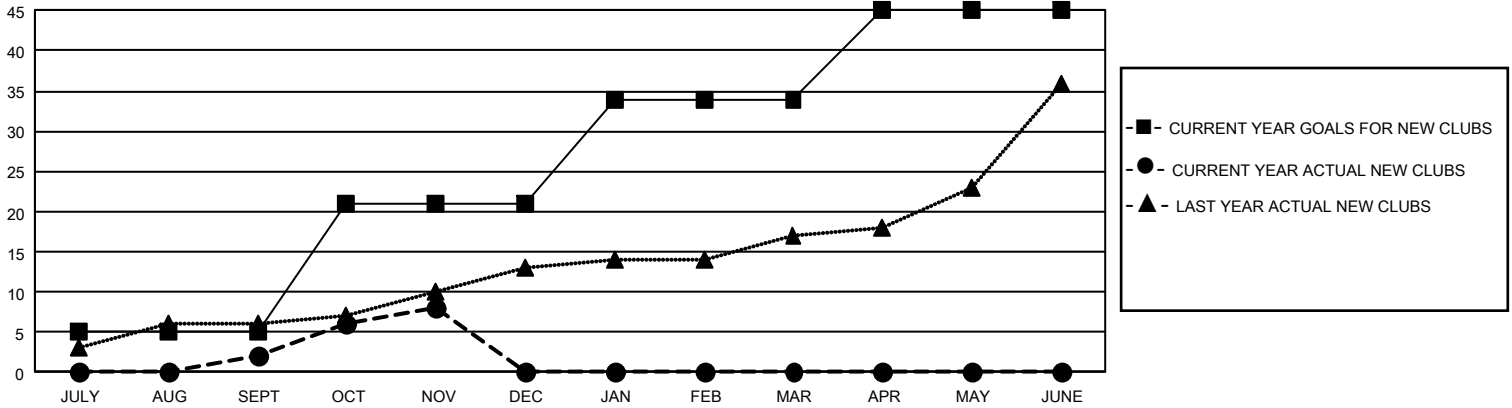

GOALS AND ACTUAL MEMBERS CUMULATIVE

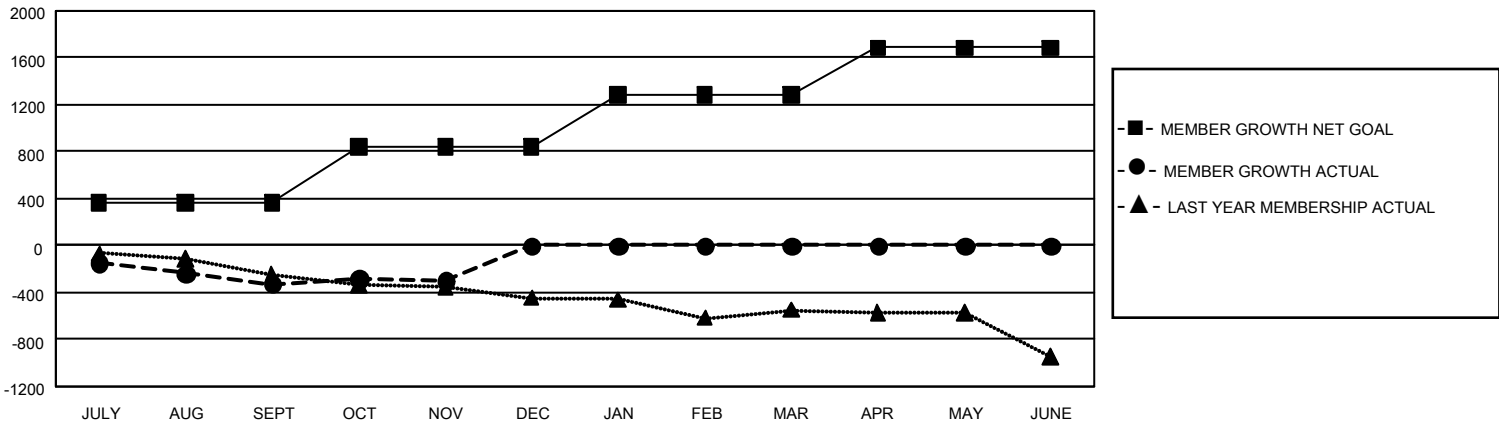

| | |
|------------------------|--------------|
| DROPPED CLUBS: 12 | |
| DROPPED MEMBERS | |
| DECEASED | 179 |
| CLUB CANCELLED | 30 |
| OTHER | 1,060 |
| TOTAL | 1,269 |

328 CLUBS OF 1,283 ADDED 1 OR MORE NEW MEMBERS

[CLICK HERE FOR CUMULATIVE MEMBERSHIP DATA](#)

| GENDER DISTRIBUTION | |
|--|-----------------|
| MALE | 18,332 (66.04%) |
| FEMALE | 9,424 (33.95%) |
| NON BINARY | 0 (0.00%) |
| PREFER NOT TO ANSWER | 2 (0.01%) |
| TOTAL FAMILY UNIT MEMBERS | 5,025 |
| FAMILY MEMBERS PAYING HALF DUES | 2,576 |